2 STANLEY AVENUE MANCHESTER

£135 Per Week

Student Accommodation Available 1st July 2027*

This homely end terraced property has three spacious bedrooms over two floors. With a large modern dining/kitchen as well as a separate living area with new sofas and the added bonus of a TV installed! Tenants will share the stylish shower room on the first floor and have a small rear yard which is behind the kitchen. Located a short walk from Wilmslow Road, tenants are close to the famous Curry Mile and all major bus routes into Manchester City Centre and to the universities.

Property Reference: P1521

*Bills Paid Ltd manage the utilities at the property, their Inclusive Bills Package covers: gas, electric, broadband, water and a TV Licence, for an additional £26pppw (terms and conditions apply).

- 12 month tenancy
- Deposit equivalent to 5x weekly rent
- Holding deposit equivalent to 1x weeks rent due to secure the property, this goes towards the total deposit due
- Rent and utilities calculated per calendar month (not four weeks basis)

Don`t miss out, contact the office and quote the property reference above to book your viewing today!

Disclaimer: These particulars are believed to be accurate but they are not guaranteed and do not form a contract. Any images, videos and/or floorplans on this brochure are for guidance purposes only and are not necessarily to scale.

• 3 Bedrooms • House • Rusholme • Fully furnished • 1 Bathroom/shower room • Inclusive Bills £26pppw • TV Included • 24HR Cover

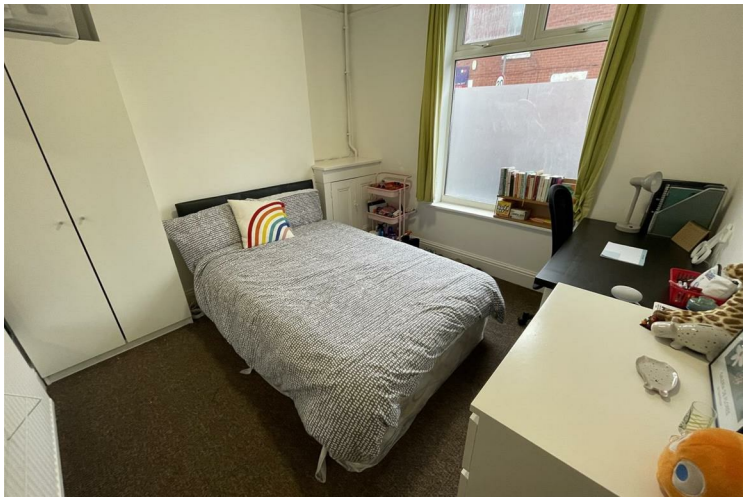

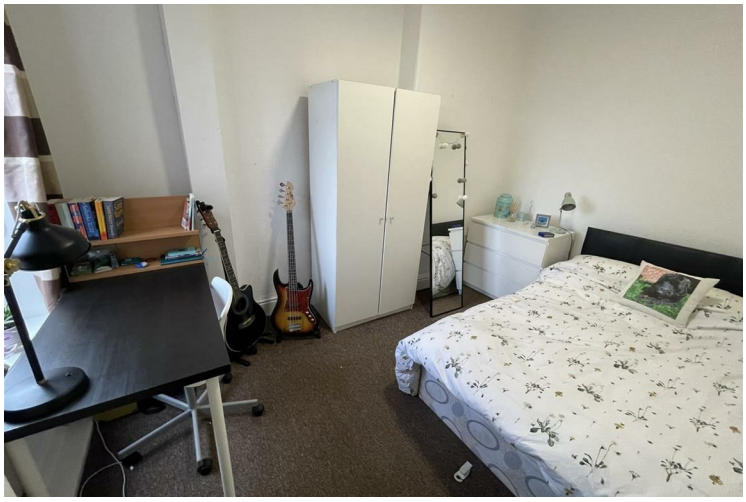

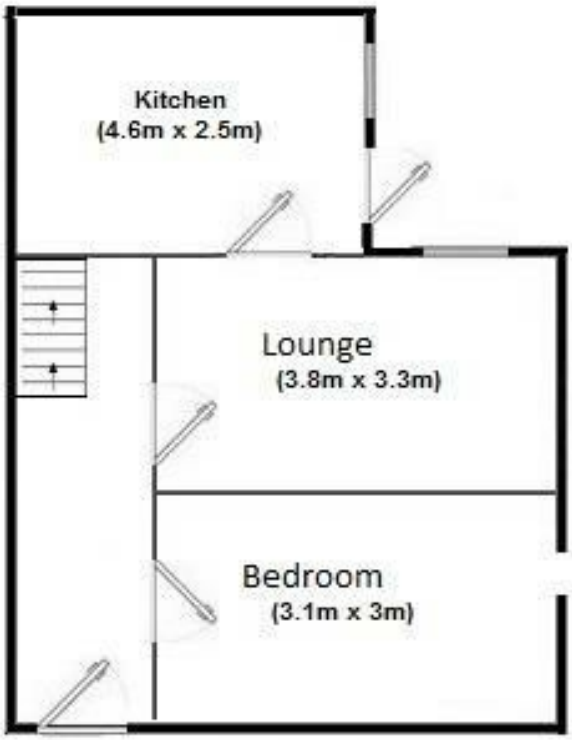

Ground Floor

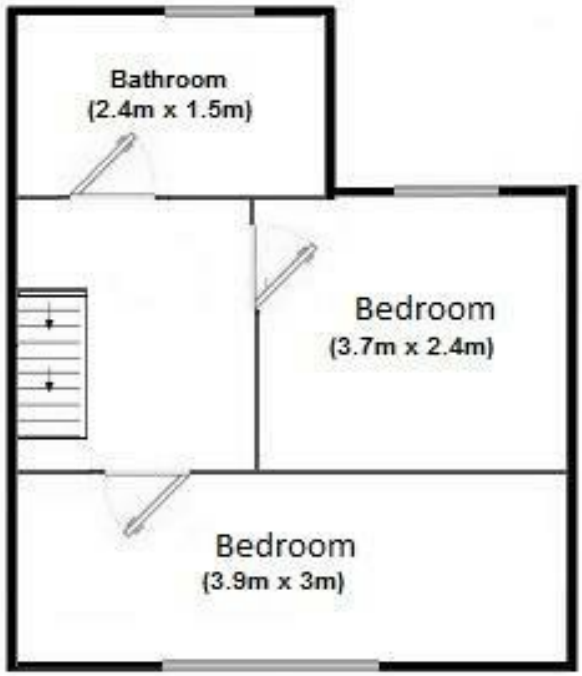

First Floor

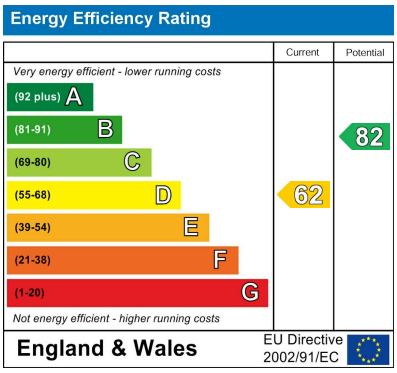

EPC Rating: D Council Tax Band: A

Agents Note: Whilst every care has been taken to prepare these particulars, they are for guidance purposes only. All measurements are approximate and are for general guidance purposes only and whilst every care has been taken to ensure their accuracy, they should not be relied upon and potential buyers/tenants are advised to recheck the measurements

Drake & Co
Anson Parade
161a Dickenson Road
Rusholme
Manchester
M14 5HZ

0161 224 2134
info@drakes.co.uk
https://www.drakes.co.uk/